COLORADO SPRINGS GAZETTE.

NUMBER 4869 — COLORADO SPRINGS, COLO., THURSDAY, SEPTEMBER 19, 1889. — PRICE FIVE CENTS.

THE HAMILTON CASE.

Opening of the Trial of Mrs. Robert Hamilton for Assault.

The Court Room at May's Landing Thronged with People.

Mrs. Donnelly Tells Her Sensational Story on the Stand.

The Prisoner Gives Evidence of Her Hopeless Despondency.

Mrs Hamilton on Trial

MAY'S LANDING, N.J., September 18.-The court room was crowded this morning with people anxious to hear the proceedings in the case of Mrs Robert Ray Hamilton, indicted for an atrocious assault upon her child's nurse, Mary Donnelly Mrs Hamilton sat beside her counsel and looked pale and wan, her face showing evidence of the strain of the [illegible] confinement Mr Hamilton did not look towards his wife The work of selecting a jury was quickly disposed of. Mrs. Hamilton frequently [illegible] aloud during the election of the jury, and gave every evidence of hopeless despondency. Dr. Crosby, the first witness described the nature of the wound and added that Mrs Donnelly was entirely out of danger. Mrs Donnelly then testified as to the facts of the assault and the court took a recess.

In the afternoon the nurse, Mrs. Donnelly, said that Mrs. Hamilton took out of her trunk the knife with which the cutting was done. Mrs. Hamilton called her a vile name and she demanded its being taken back, which she refused to do. She then left the house and on her return found that Hamilton's trousers had been cut in the right knee and his coat split down the back The knife and garments were both offered in evidence.

Mr. Hamilton's testimony went to show particularly that the nurse was very [illegible] towards Mrs Hamilton. The rent in the coat he explained by the fact that early in the day on which the stabbing occurred they had a family quarrel. The nurse, he said, was very aggressive. A pistol was also broken by the defendant. She wanted a great sum of money [illegible] he was willing to allow her on their separation The defendant had showed him bruises and scratches inflicted by the nurse.

Mrs. Hamilton testified that her husband [illegible] the nurse and that he was also [illegible] abusive to her. He threw her on the bed and placed his knee upon the witness' stomach and then the knife which was lying on the bed was raised by her in self-defense She stated she first met Hamilton four or five years ago at Mrs. Brown's in New York, being accompanied by Miss P[illegible]. She afterwards met Hamilton on the street and finally he called upon her. Neither of her parents were living and she had money left her by her father. She said she was no relation to Mrs Swinton, but met her in the boarding house at No. 10 F[illegible] Twenty-seventh street and she also met Josh Mann. She was married last January to Mr. Hamilton, but declined answering if she had been married before or was the mother of the baby Beatrice. Mrs. Hamilton said she was afraid to call her life her own during the time Mrs. Donnelly was in her employ. The nurse neglected the baby and drank a great deal. The nurse had made threats [illegible] her life prior to the encounter in which the witness stabbed her. Before the encounter the nurse had attempted an assault on her with a whisky bottle. Hamilton had put the woman out of the [illegible] but she [illegible] returned [illegible] "Let me at her," and the fight ensued

The physicians called to attend the nurse, Mrs. Donnelly, said that she was under the influence of liquor when they came. Mrs. Elizabeth Rupp, proprietor of Noll cottage, was present when Hamilton attempted to [illegible] the nurse with an infant's bath-tub. Mrs. Hamilton made the remark in her presence "Ray Hamilton you will have me sent to the gal[illegible] yet." Both [illegible] then rested and Judge R[illegible] stated that the arguments would be made and the case given to the jury in the morning.

Ives on [illegible]

NEW YORK, September 18.—Ives was again early in court this morning The lateness of the session last night did not seem to have in any way interfered with him

The first witness was Henry McGowan, of the firm of Hellmus, McGowan & Co. On June 22, 1880, the witness arranged a loan for Henry S. Ives & Co., for 5,000 pounds sterling from Kuhn, Loeb & Co. The collateral received was [illegible],000 shares of C., H. & D. common stock. On cross examination the witness said he was a witness for the prosecution in Cincinnati at the request of R[illegible] Il Sage who held a loan of the witness' firm.

"Do you remember saying to Ives that you had to testify or old Sage would call in your loan which was past due?" I asked. "I don't remember" replied McGowan.

"That loan is held over you yet is it not?" "Yes."

Hellmus McGowan's partner, testified that the loan was subsequently paid by Ives & Co Edward Burns, cashier of the American Exchange National bank, testified that his bank held the register of the stock of the C., H. & D. road He had difficulty in forcing Ives & Co to surrender the old certificates for cancellation after the new were issued to take their place

After this Ives' ex-assistant cashier, Smith, was recalled, but nothing of importance elicited The prosecution rested and the defense then moved for acquittal. The court refused to take the case from the jury and a recess was had until morning.

[illegible] of a Flood.

SAN FRANCISCO, September 18 Japanese [illegible] received by the steamship Gaelic place the total number of persons drowned in the floods on August 20th in the city of Wakayamo and in the districts of Munami, Muro, Hiagoshi Muro, Nishi Muro and Hidaka at ten thousand The river Kinokoni swelled to eighteen feet above the normal level and the embankments, and the village of Swashashi were washed away immediately. On the morning of August 19 an enormous mass of earth fell from the mountain near the village of Tennokawa, and stopped the course of the river of the [illegible] which overflowed, submerging the village and drowning nearly all the inhabitants A number of villagers belonging to T[illegible] temple which was on high ground but a landslide occurred and about fifty persons were buried alive.

[illegible]

[illegible]

A Frosty Night

CHICAGO, September 18 The signal service report of temperatures indicate frost last night throughout northern Kansas, northern Missouri, Illinois Indiana, Wisconsin, Nebraska and points further north The reports to the Associated press are to the effect that corn is out of the way of frost and little damage was done

Captured Into Bondage

MADRID, September 18.—The captain, four sailors and one passenger of a Spanish vessel have been captured by natives off the Riff coast of Morocco and have been carried to the interior to be sold into slavery The Spanish government will make an immediate demand on the sultan of Morocco that the prisoners be restored to liberty

Drowned in Lake Erie

CLEVELAND September 18—Nothing definite had been heard of the yacht Leo, which left Detroit for Cleveland last night with a party of nine on, board till this morning, when the bodies of Ritter and Lawther were found by the life saving crew floating in the lake The remaining bodies are being searched for but the work is slow and dangerous on account of the roughness of Lake Erie.

Adams Makes [illegible] Denials

BOSTON, September 18. — President Adams, of the Union Pacific railroad, states that he never heard, outside of the newspapers, of the Union Pacific scheme for building to southern California. As to the story that the Union Pacific wishes to secure an outlet to the gulf via the Denver and Ft. Worth road, Adams said: "I went there to look around and people said I wanted to build a road there, but I have nothing to say about it."

The Cliff Dwellers' Ruins

WASHINGTON, September 18.—Secretary Noble has directed, upon the recommendation of Inspector W. D. Harlan, that section 4, township 36 north, range 17 west, New Mexico meridian, in the state of Colorado, on which the ruins of the former residences and mounds of the so called "cliff dwellers" are located, be withdrawn from disposal until an examination of them can be held with a view to ascertaining their condition and historical value, and that steps may be taken to protect the ruins from wrongful destruction or removal.

Will Not [illegible] the Case

WASHINGTON, September 18.—On motion for a review of the decision rendered by Secretary Vilas in December, 1888, revoking the approved swamp land list known as No 3 Lakeview land district in the state of Oregon, Secretary Noble has refused to re-open the case holding that no great harm can result to the state under the decision as made and on the contention of counsel for the state that the legal title to the land was by certification rested in the state, the secretary says without expressing an opinion, that conceding this to be correct the department is without jurisdiction to entertain the motions and appeals of the state, and the whole question is remitted to the courts

A Magnificent Bequest

NEW HAVEN, Conn., September 18.—The will of the late Prof. Elias Loomis was made public yesterday. It bequeaths the bulk of his estate, which is valued at from $250,000 to $300,000, to Yale University. This is the [illegible] largest gift ever made to Yale. After various small bequests the will provides that the bulk of the professor's books, pamphlets, manuscripts, engravings, curiosities and [illegible] household furniture shall go to Henry B Loomis of Seattle, W. T. All of the remainder will go to Yale in trust One-third of the income from this trust will be given to Henry B. Loomis, of Seattle, one third to Francis E. Loomis, now travelling in Europe, and the other third to the Yale observatory

Base Ball

At Boston—Boston 9, Philadelphia 1.

At Chicago Indianapolis 10, Chicago 5

At Washington—First game, Washington 4, New York 7, second game, New York 10, Washington 4.

At Pittsburg—First game, Pittsburg 6, Cleveland 5; second game, Pittsburg 4 Cleveland 2.

At Columbus Columbus 5, Baltimore 1

At Cincinnati Louisville 3, Cincinnati 4.

At Kansas City—Kansas City 2, St. Louis 7

At Brooklyn—Athletics 11, Brooklyn 11; the game was called in the seventh inning on account of darkness.

The P[illegible]

BOSTON, September 18.—Inquiry at the Union Pacific office develops the fact that the published story of a traffic agreement with the St Paul, Minneapolis & Manitoba road by way of Duluth has no basis in fact. President Adams while in Chicago did have a conference with Hill of Manitoba, but it was on another matter and nothing whatever was talked about in relation to the traffic arrangement Adams' visit to Texas was with a view to the consideration of the old question of a "Sunset route," a water and land route which has been under consideration since the provisions of the interstate commerce law went into effect. No project or scheme of any kind with a view to changing the Union Pacific northwestern traffic is as yet under consideration. The story of the union of the San Diego eastern terminal company is also without basis in fact The Union Pacific officials claim never to have even heard of the scheme and Adams is also said to be in the dark concerning it. The project of pushing a line to Puget [illegible] reported from Portland, Oregon, is something for the future It may be secured this year and may not The Union Pacific will sooner or later, it is stated have its own line to that point Adams is reported as saying that the general business outlook through the west and northwest is splendid and the prospect for earnings on all the Union Pacific lines as good as could be desired The statement of the Utah Central railroad [illegible] the new consolidation was [illegible] public for the first time to day and shows surplus earnings over all the fixed charges of $420,267

SENSATIONAL STORY.

Cronin Said to Have Been M[illegible] by British Agents

Discoveries Supposed to Have B[illegible] Made by Newspapers.

Le Caron's Daughter Reported to Have Made Revelations.

The Story Probably Without Any Foundation in Fact.

A Sensational Article

CHICAGO, September 18 The [illegible] edition of the Evening M[illegible] has a sensational article the substance of which is that the attorneys for the defense in the Cronin case have several letters written by a daughter of Le Caron the British spy from London to her [illegible] The Mail says they show that Cronin was not killed by Irishmen but by agents of the British government which had been duped by Cronin who was in the British government's employ as a spy

The story outlined in the letter is to the effect that Le Caron and Bullingham, with whom he was in partnership in a drug store on the North side, were both British spies and that Dr Cronin learned their real character and in order to gain a fuller insight into their plans permitted them to think he could be hired He apparently accepted their proposition that he enter the American branch of the English secret service, and obtained all their information without giving any in return They became suspicious and sought to obtain from him certain papers given him in his supposed character of spy He refused to give them up Meanwhile Le Caron was summoned to England to testify against Parnell Bullingham was told to obtain from Cronin the documents but Cronin refused to yield them and threatened exposure of the English practices in America It was resolved to rob him of the papers and it was in that attempt that the doctor was killed Bullingham has since sold out his drug store and disappeared.

The Evening Journal has the same story in substance, and adds that in opposition thereto it is claimed that at the proper stage of the Cronin trial the prosecution will produce as witness T. K. Kirby, who was in Chicago as an agent of the British government some time before the Cronin murder, prying into the secrets of the Clan na Gael, Le Caron the spy, and Patrick Cooney, familiarly known as "The Fox" Le Caron it is alleged has revealed to the American detectives the names of certain men on whom suspicion has not heretofore rested.

LATER Industrious searches by a Times reporter produced the Chicago correspondent of Miss Le Caron His name is Geo E. Moy, clerk in a sporting goods establishment Mr Moy admitted that he had been the recipient of letters from Gertrude Le Caron "I hate to have my name brought into this thing" said he, but I pledge you my word there is not even a reference made to Dr Cronin in all the letters " Mr Moy was certain that Miss Le Caron had no other gentleman friend in Chicago with whom she corresponded, although he was aware she was writing to a young lady.

The Cronin Case.

CHICAGO, September 18.—The Cronin case was resumed this afternoon and the attempt to get a jury continued. Frank Woodruff's attorney applied to day to have his client set at liberty the legal time within which he should be brought to trial having passed. The judge declined to hear the application on account of a lack of jurisdiction and the case will be laid before the judge to morrow.

Proceedings in the case were not resumed until 1 o'clock this afternoon, Judge McConnell being engaged in another matter during a portion of the forenoon. The work of getting a jury was at once resumed A little before adjournment four jurors who had been repeatedly questioned by both sides were pronounced satisfactory by the defence The counsel for the state consulted and then announced that they also accepted the men who were promptly sworn in Their names are James A Pearson, Glenwood, John Culver Evanston, Jno L Hall, Fernwood Charles C Dix, Chicago

A [illegible]

PORTLAND, Oregon, September 18.—A Post dispatch from Spokane Falls, W. T says that a disgraceful exposure has just been made at Spokane Falls which implicates two members of the common council of that city and a police officer The names of the persons implicated are Sidney D Waters Peter Dueber, councilmen, and William Gillespie, a policeman These men are charged with having formed a conspiracy to appropriate the funds and supplies furnished by contribution for the relief of those who suffered by the recent disastrous fire at Spokane

Several weeks ago Robert Inglis was arrested at Chito, Cal., charged with having sold provisions and other supplies and appropriating the proceeds having fled from Spokane Falls On being brought back Inglis made the startling statement that a conspiracy existed among officials and others for the appropriation of relief supplies on a large scale Inglis was examined and admitted to bail but has since disappeared, the supposition being that he was bought off A partial investigation has been made that shows that several thousand dollars worth of goods have been stolen and converted into money. Waters, Duber and Gillespie were arrested yesterday and appeared before Justice Dunning The examination was set for Saturday They were released on bonds of $1,000

A Narrow Escape.

LEADVILLE, September 18.—Yesterday [illegible] were working at the bottom of the Columbia shaft, No. 2, better known as the Esty shaft which is now down 640 feet, the bottom of the shaft suddenly heaved up and throwing rock and sand fifteen feet up the shaft, while water burst into the shaft in great volumes. The two men were badly frightened, but managed to get into the bucket and cause the signal bell to be hoisted out Engineer Ben Swenson was standing clear to the engine and he quickly turned on the

[illegible]

Iowa Democrats

[illegible] September [illegible] When the [illegible] after [illegible] was nominated for [illegible] W. H. Bergen for [illegible] pledge instruction and [illegible] favor the [illegible] of railroads and [illegible] temperance the passage of [illegible] license law and [illegible] a resolution was also adopted [illegible] for the world's fair [illegible] congressmen to work to [illegible]

Knights of Pythias Officers

DENVER, September 18.—The grand lodge, Knights of Pythias, convened at [illegible] o'clock this morning The entire morning session was taken up in the election of officers, who are as follows: [illegible] chancellor G. C. Carr [illegible] formerly grand vice chancellor [illegible] grand vice chancellor, Don O Hayward Del Norte grand prelate J K M[illegible], Colorado Springs grand master of exchequer, J. B. McClellan Idaho Springs grand keeper of records and seals, W. S. O'Brien, Salida grand master at arms W. A. Craft Pueblo; grand inner guard Ralph Talbot, grand outer guard, G. C. Westover The remainder of the day was taken up by unimportant business

A Grand Parade

COLUMBUS, O., September 18.—The sovereign grand lodge of Odd Fellows was not in session to day, having adjourned to to-morrow, on account of the big parade The parade was a great success—the largest, it is said, ever held by the Odd Fellows. The number in line is estimated at from fifteen to twenty thousand The turnout of the Patriarchs Militant was much larger than any other in the history of that branch of the order A very large crowd viewed the procession. Just before the parade started Grand Sire Underwood was thrown from his horse and received painful injuries, but they are not dangerous and he took part in the parade. He would not, however, take part in the reception to night given in his honor.

Stock Market.

NEW YORK, September 18.—The stock market was again dull and while its temper underwent a change from strong to weak and while the fluctuations were still confined to the smallest fractions in most of the list, the final changes are generally in the direction of lower figures. All the speculative interest seemed to be concentrated in Northern Pacific preferred and St Paul, and the advertisement to stockholders to join in pulling through the funding scheme did much to make the first named leaders to lay. Well into the afternoon the downward movement became pronounced and more animation was shown in weak stocks Northern Pacific preferred St Paul and cotton oils leading the decline The market dropped into an intense dullness and finally closed dull and weak at about the lowest prices of the day.

[illegible]	149	St. L. & S. F.	25½
American Ex	118	Preferred	61½
Canada Pacific	[illegible]	1st Preferred	111
C. & A.	135	Tex Pacific	2[illegible]
Preferred		U. P.	64½
C. P. & Q.	105½	U. S. Ex	90
[illegible]	42½	Wells Fargo Ex	139
D. & R. G.	18	Western Union	86⅝
Preferred	50¼	Ohio Coal	22⅝
[illegible]		Homestake	9
[illegible]		Iron Silver	250
Ft. W. & D.	19	Ontario	[illegible]
Ft. W. [illegible]		Quick Silver	6½
[illegible]	114½	Preferred	35
Kas. & Tex	12½	Sutro	2
M. Pac.	75⅛	Atch'n	3[illegible]
Northern Pac.	32½	D. T. & G.	24½
Preferred	74½	[illegible]	17
C. & N. W.	113½	Erie	106½
Preferred	141½	Pacific 6's of '95	11[illegible]
N. Y. C.	106½	Pittsburg	15[illegible]
[illegible]	51¾	Mich. Central	9[illegible]
Rock Island	10[illegible]		

Fought to a Fi[illegible]

DENVER, September 18.—Burt McCormick of Chicago and Billy Woods of Denver, two amateurs, to day fought to a finish under London rules at a point 35 miles from the city on the Fort Worth road. McCormick was knocked stiff in the thirty ninth round and did not recover for some minutes Both men were badly punished especially McCormick, whose eyes and face were cut and bruised in a terrible manner and one eye was completely closed

Damage by Fl[illegible]

READING, Pa., September 18.—The damage caused by the bursting of a dam above Coatesville yesterday will reach many thousands of dollars Hundreds of fields are a dreary waste of water. Many farmers and their families left their houses during the night and remained on the neighboring hills

Webb C[illegible]

HELENA, Mont., September 18. Ex-Secretary of the Territory Webb who was arrested yesterday on account of a shortage in the government accounts, claims that he will be able to show a clean record and that the charges have no foundation

National Conference of Charities.

SAN FRANCISCO, September 18.—The [illegible] of feeble minded children was the topic for discussion at the session of the national conference of charities to day The closing exercises of the conference were held this evening.

Weather Indications

WAR DEPARTMENT,
WASHINGTON, D. C., Sept. 18, 10 p. m.

Indications for twenty four hours commencing Thursday, Sept 19 at 7 a. m. For Colorado—Warmer, fair weather, southerly winds

A Dangerous Passenger

QUEBEC, September 18.—The steamship Alberta which arrived from Hollo[illegible] via Singapore landed a passenger [illegible] After [illegible] thoroughly fumigated the Alberta was allowed to proceed to Montreal

The President Needs no Guard

DEER PARK, Md., September 18.—The statement made in special dispatches that he was guarded by detectives when leaving Washington on Saturday, is denied by the president He said he never travelled more unattended and that instead of protecting himself from the G. A. R. he would turn to them for a guard if he ever needed one

PIKE'S PEAK OR BUST!

The Pike's Peak Carriage Road

IS NOW OPEN FOR TRAVEL

Apply at Hur[illegible]'s Barn on Pike's Peak Avenue for seats [illegible] Carriage which [illegible] Half Way House where [illegible] Passengers can leave [illegible] on the first Suburban Midland train in the morning which connects with the Carriage [illegible] Cascade In the evening the carriage [illegible] Suburban train.

Livery men or others who desire to carry passengers or persons who desire to take their own conveyances can purchase tickets at reduced rates from S. N. NYE Midland ticket [illegible] at Colorado Springs, also R. T. DUNWAY, Midland ticket agent at Manitou

R. F. WEITBREC,
f 20 3m — Manager

PIKE'S PEAK and NOT BUST.

Via the Pike's Peak and Manitou Trail through the renowned Engleman's Canon and Ruxton Glen

THE PIKE'S PEAK TRAIL

Is [illegible] shorter than any to the summit and has been in [illegible] years without an accident.

For a satisfactory trip go to the Trail or Half-way [illegible] four miles from Manitou, take [illegible] from there early next [illegible] and avoid the rain and sleet storms that occur at noon during the rainy season. The Half-way house [illegible] for fifty [illegible] furnished with a [illegible] fee, to all.

T. T. PAT[illegible]
[illegible]

FIRST GUN!

Grand Display of

CLOTHING!

FOR

FALL AND WINTER.

We want the public to understand that our [illegible] are guaranteed to be the [illegible] in style, of the best [illegible] of the best materials and cheapest in price.

We do not sell shoddy [illegible] clothing. We do not mark up our prices double and then give a [illegible] off. We do [illegible] one-price plan. We buy and sell more clothing in our [illegible] than any of [illegible] in the State. We [illegible] all bills and give the profits to our [illegible]

NEW CATALOGUE FREE.

We send goods to [illegible] privilege subject to [illegible] and return if not satisfactory. Write for [illegible] of [illegible] and prices. We [illegible] rubber and leather [illegible] Lace and Top [illegible] and Long [illegible] Flannel Shirts [illegible] etc, etc. We are [illegible] outfitters for the [illegible]

Skinner Bros. & Wright,

16th & Lawrence Sts., Denver, Colo.
[illegible] Ave., [illegible]ville, Col.
[illegible] 11m

Go to Manitou!

And enjoy her delightful climate, grand scenery and health-giving springs.

Principal Hotels Open all Winter

AT REASONABLE RATES.

If anybody tells you to the contrary do not believe it.

Cottages furnished and unfurnished.

Manitou is situated in a valley and surrounded on all sides by [illegible], is sheltered from storms, dust and wind, to which the plains are subject. It is the most delightful winter residence in Colorado. By actual observation it is warmer in winter than either Denver or Colorado Springs. The man who tells you different never spent a winter in Manitou and draws on a cold imagination. The springs for which Colorado Springs is named are located in the heart of Manitou.

Try a few months of almost perpetual sunshine at Manitou through the winter.
j 11f

HASSELL & JEANNE

Electrical and Metal Workers.

SHORT LINE TELEPHONES.
ELECTRIC BELLS
BURGLAR ALARMS.
ANNUNCIATORS.

Brass Work and General Repair Shop.

A[illegible] for Hart[illegible] Steel [illegible] Fence and all [illegible] of [illegible] Iron [illegible]

22 E. HUERFANO STREET.
b[illegible]3m

DAVIS & CO.,

Undertakers, - - - Telephone 134

NO. 114 N. TEJON ST.

[illegible] Night and day calls [illegible] Embalming [illegible]

JUST RECEIVED.

A Nice Line of

Dress Bows and Ties 4-in-Hands.

Silk [illegible] Handkerchiefs—Plain and Fancy Borders.

Youmans and Stetson's Hats.

SUITS MADE TO ORDER.

[illegible] and other Styles of Traveling Hats for Ladies

JNO. I. KELLY & CO.

NO. 26 PIKE'S PEAK AVENUE.
[illegible]

REAL : ESTATE!

BEWARE!

Don't Go Three Miles Out in the Country for Lots, when you can get them for the Same Money in

PARRISH'S ADDITION!

Only 3 Blocks from Cascade Avenue!

Only 3 Blocks from The Antlers Hotel!

Only 4½ Blocks from Post Office!

THE STREETS IN PARRISH'S ADDITION

Are 100 to 110 feet in width. THE ALLEYS are all 20 feet wide. There are no 60 or 80 feet streets, and narrow, 10-feet alleys, such as are found in other loudly advertised "Additions," with high sounding titles, where you pay high prices for lots, without duly considering that you are throwing away your money.

In the Alley Behind Every Lot in Parrish's Addition

There is a 3-inch Water Pipe, connected at Chestnut street with a 16-inch main: the Largest in the City's System. THE MAIN CITY DITCH, taking pure, clear water from the Fountain, runs just back of PARRISH'S ADDITION, and within a stone's throw of it.

YOU ARE SURE TO GET WATER

(Both from Pipes and Ditch) in PARRISH'S ADDITION if there is any water in the Fountain, even if other parts of the city are suffering from scarcity of the precious fluid.

REMEMBER THE FOREGOING, and then, when I tell you I will sell you a First-Class

LOT IN PARRISH'S ADDITION FOR $350

To $1,000—a full size lot 50 by 190 feet—do not hesitate a moment about buying. You can buy two lots on a corner, and erect pretty little cottages ACROSS THEM, giving each cottage a neat, pretty little yard, and readily rent them, owing to the location, etc,

To Pay You 25 to 35 Per Cent Per Annum on the Entire Investment.

WHERE CAN YOU DO THIS ELSEWHERE?

THE STREET CAR LINE RUNS THROUGH PARRISH'S ADDITION, from East to West, and will doubtless soon be extended to the North, past the "Mesa Road," up to THE ROCK ISLAND SHOPS. *Lots are sold on Terms to Suit Buyers, if possible.*

I AM ALSO SELLING

LOTS IN CALVERT HEIGHTS!

On Easy Terms, and at from $300 to $100[illegible] They bear very much the same relation to

COLORADO CITY,

As do Parrish Addition Lots to Colorado Springs, and

I CAN RECOMMEND THEM AS AN INVESTMENT!

SURE TO PAY A BIG PROFIT

DURING THE COMING YEAR.

CALVERT HEIGHTS [illegible]

Is surrounded by growing and progressive enterprises. THE MIDLAND SHOPS lie at its Northeast corner. Colorado City proper is North and Northeast of it. Bott's Additions join it on the North and Northwest. Colorado Springs itself is in full view, only two miles to the Southeast, and last though not least important,

The * Great * Glass * Manufacturing * Works

Are erected [illegible] in operation just south of CALVERT HEIGHTS. I have arranged to have every lot supplied with PURE WATER IN PIPES

THE LOCATION IS SUPERB!

THE SURROUNDING VIEWS

ARE MAGNIFICENT!

Last year I recommended you to buy lots in Parrish's Addition, and they have paid a better Profit than any other lots on the market. This year I urge you to add to YOUR INVESTMENT as MANY LOTS IN CALVERT HEIGHTS as you can afford to buy, with the result that before the year is out, *you will again be glad that you have taken my advice.*

CALL EARLY! [illegible] BUY EARLY!

There are not very many lots altogether, and those who apply late, [illegible] find them all gone, and will have to *Pay an Advance.*

M. L. DeCOURSEY, Agent,

No 12½ So. Tejon Street, Colo. Springs.

NEWSPAPERARCHIVE®

THE GAZETTE.

Published at

THE GAZETTE PRINTING CO.

DAILY—IN ADVANCE.

Per annum $10 00 | Six months $5 00
Three " 2 50 | One month 1 00

WEEKLY—IN ADVANCE.

Per annum $1 50 | Six months .75
Three " 50

ADVERTISING

Rates made on application to the

JOB WORK.

Facilities for Plain and Fancy Job Printing are the best of any establishment west of the Missouri river.

All persons having advertisements in the paper will please call at the business office, where they will be properly dealt with. We can not hold ourselves responsible for advertisements not in the paper unless this rule is adhered to.

No passes are allowed against employes of the Gazette to cover transport of our accounts.

All advertisements for the Weekly Gazette must be in not later than Thursday.

Advertisements are carefully edited that no offensive matter may appear in our columns.

B. W. STEELE,
Manager of the Gazette.

CALL FOR REPUBLICAN COUNTY CONVENTION.

HEADQUARTERS OF THE REPUBLICAN COUNTY CENTRAL COMMITTEE.

To the members of the various Precinct Committees, a convention of the Republican party of El Paso county is hereby called to meet at Colorado Springs, in the Court House hall, on Saturday, the 28th, at 1 o'clock p. m., for the purpose of nominating candidates for the several offices to be filled by the people of said county on Tuesday, the 5th day of November, 1889 as follows:

One County Clerk.
One County Treasurer.
One Sheriff.
One County Assessor.
One County Surveyor.
One County Coroner.
One Justice of the Peace, Colorado Springs District.
One Justice of the Peace, Fountain District.
One Justice of the Peace, Ute Pass District.
One Justice of the Peace, Calhan District.
One Justice of the Peace, Black Forest District.
One Justice of the Peace, Falcon District.
One Justice of the Peace, Peyton District.
One Justice of the Peace, Rush Creek District.
One Justice of the Peace, Ellicott District.
One Justice of the Peace, Yoder District.
One Justice of the Peace, Stratton

IN MEMORY OF HEROES.

MONUMENTS THAT MARK GRAVES OF FOUR AMERICAN GENERALS

Gen. George Henry Thomas' and Gen. John E. Wool's at Troy, N. Y.—Tr[illegible] and Like the Obelisk Gen. Peter C[illegible]worth's and Gen. P. Schuyler's at Albany

(Special Corr[illegible]ondence.)

ALBANY, N. Y., Sept. 16.—That the great [illegible] rals of the Union army in the civil war of 1861-65 were natural characters inspired by national patriotism and striving for national integrity, as contrasted with local or state prejudice and patriotism, receives an interesting confirmation in the fact that no state has ever ventured to either claim or sell exclusive credit for having given any one of them to the country, or to deem for itself the right, by [illegible] of citizenship of having life supplied within its borders. When Gen. Grant died the question of where his dust should be laid was agitated for several days. New York city, his last place of residence, West Point, where he received his military education, Washington, because it was the national capital, Galena, where he [illegible] out of the war and several other localities were deemed eligible for his tomb.

In the case of Gen. Sheridan, the controversy about his birth place has not yet been settled, whether it could be at Albany or New York or in a village in Ohio. In the case of discussion as to the question as to which state Grant or Sheridan owed allegiance did not enter. Another great Union general, in [illegible] respects the peer of them all, was born in one state, was resident of another for all purposes of the law in settling his estate, died in a third and was buried in a fourth.

Gen. George Henry Thomas, the Washington of the Union army, was a native of Virginia. He was born at Southampton, on July 31, 1816. At the age of 20 he completed the course at West Point, whence upon he was assigned to the artillery branch of the service. His was a continuous military life. Four years after graduation he was in active service in the Florida war for two years.

Four years later, in 1846, he engaged in the Mexican war, distinguishing Fort Brown and leading and fire at Monterey and Buena Vista. For services in these engagements he was brevetted captain and major. He was in active service in the war of 1849 against the Seminole Indians and then for three years he filled an assistantship to an instructorship at West Point. Thence he went to the frontier service in Texas and California. At the breaking out of the civil war he became colonel of cavalry, his first service in that struggle being in the early operations in the Shenandoah Valley. His entire service to the cause of the war was upward in rank and onward in the [illegible] and affection of his fellow countrymen. Perfect in physique, he was a soldier, a patriot and a commander whom the soldiery loved and followed with that zeal and [illegible] which children have to their [illegible].

Gen. Thomas died in Tennessee after the war until November, 1866. He then went into Kentucky, where he [illegible] until May, 1868. Then he was placed in command of the Pacific military district, which included Alaska. He was performing duty in this city when he died, March 28, 1870. The place of burial for this great soldier and patriot was very properly, I [illegible] by his wife. Miss Frances Kellogg was a native of Troy, N. Y. She met while the latter was at West Point. The acquaintance into love and love into marriage. Mrs. Thomas was in Troy much of the time her husband was in active service. When he died she determined at once that his remains should be placed in the military burial plot in Troy's Oakwood cemetery. The [illegible] from St. Louis to Troy by a military escort, with Gen. Sheridan in command. At St. Louis only a delegation of fifty citizens of Troy met the [illegible].

After the body had lain in state in St. Paul's Episcopal church in Troy, for a day it was followed to the cemetery by the citizens of that city [illegible] in a [illegible] Grant and his cabinet, Gen. L. Meade, McDowell and others, a great concourse with [illegible] Jas. A. Garfield, Sam. J. Randall, Horatio Seymour, Reuben E. Fenton, Governor Hoyt and hundreds of others prominent in national, state, military and [illegible] affairs were in attendance. In the process of settling the [illegible] the fact was established that he had once after the war selected a lodging place for a time where he had commanded [illegible] before and during the [illegible].

In June, 1870, [illegible] then three years after Gen. Thomas' death, Mrs. Thomas gave the contract for the [illegible] that marble [illegible] the Troy cemetery, and it was placed in [illegible] following, at a cost of $7,000. It is of pure Italian marble in the form of a [illegible] resting on a plinth of fine [illegible] granite. The [illegible] is in four [illegible] the body of the [illegible] the list and, over all, an angle of [illegible] with wings in its claws and holds firmly [illegible] the list. The [illegible] to the highest [illegible] of the wings of the [illegible] angle is not more than two feet high. The design by

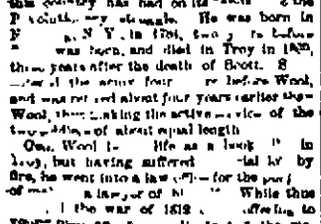

and symbolism of the design are in accord with the scholarly [illegible] of Gen. Thomas. The purity of the [illegible] is symbolized by the angle [illegible] of the [illegible], while the sphere and the emblems of war lie beneath its folds, [illegible] to the living of the patriotic [illegible] with which this [illegible] service for the preservation of his country. In the [illegible] the [illegible] are the [illegible].

H. Thomas
Major U. S. Army

The [illegible] bears the record of birth and death as follows:

Born Nov. [illegible] Va., July 31, 1816.
Died San Fr[illegible] Cal., Mar. 28, 1870.

The grave is by the side of one of the [illegible] ways of the [illegible] on a knoll, with an open [illegible] and a background of thick [illegible]. The lot is inclosed by a low iron fence, [illegible]. The obelisk [illegible] in it are relations of Mrs. Thomas.

In [illegible] part of the [illegible] at Troy [illegible] the tall and most [illegible] with that has ever been quarried and [illegible] up in this country. It is upon an eminence overlooking the valley of the Hudson for many miles, the Hoosic hills [illegible] the [illegible] northward and the hills of the [illegible] northward, [illegible] the valley directly west the great Cohoes cataract of the Mohawk river [illegible] full view to the spectator on the [illegible] heights.

[illegible] short works the bust of Gen. John E. Wool, who, like Gen. Thomas, served in all the important wars this country has had on its soil since the Revolutionary struggle. He was born in Pittstown, N. Y., in 1784, two years before Thomas was born, and died in Troy in 1869, three years after the death of Scott. Scott [illegible] the senior [illegible] Wool, and was retired about four years earlier than Wool, thus making the active service of the two soldiers of almost equal length.

Gen. Wool [illegible] life as a book [illegible] in Troy, but having suffered financial loss by fire, he went into a law office for the purpose of [illegible] a lawyer of his [illegible]. While thus [illegible] the war of 1812 [illegible] offering to young men an opportunity to test the mettle they were made of, Wool was among the first to embrace this opportunity. Choosing his field, he was ordered to obtain a commission [illegible] in the service. He was [illegible] and in a short time he was ready to march with a force to the Niagara frontier. In that war he distinguished himself at Queenstown, where he was wounded at Frenchtown and in other engagements, in each of which he gained rank in his rise to the rank of colonel and brevet. In 1832 he visited Europe for the purpose of gaining military knowledge.

During the years of peace from the close of the war with Great Britain to the beginning of the Mexican war he was employed by the government in various civil and military enterprises, the most notable of which was the successful removal of the Cherokee Indians west of the Mississippi river without drawing a single blow by force of arms. In 1841 he was made a brigadier general. His services to the country in the war with Mexico were hardly second to those of Generals Taylor and Scott. Wool was an able engineer and a most strict disciplinarian. He recruited fully 12,000 volunteers for the war, and, having organized them, marched them through the country's enemy's country to the east of war without shedding a drop of blood. At Buena Vista he won his most distinguished laurels. Historians [illegible] to him claim for him the credit of having virtually saved the American army from being annihilated and of turning impending disaster into overwhelming victory.

When he returned to the States from the Mexican war his name was on everybody's tongue. He was received in New York with enthusiasm. His voyage up the Hudson to his home in Troy was an ovation all along. The national government, the state government and the city of Troy each presented him a costly sword in recognition of his services to the country. From 1848 to the beginning of the civil war he was [illegible] part of the time on the Pacific [illegible] but [illegible] in the [illegible] with headquarters in the city of Troy. When the civil war broke out he was one of the very few military men [illegible] to [illegible] the government turned for [illegible], but, as in the case of Gen. Scott, he was too advanced in years to carry safely the [illegible] which that [illegible] laid upon him. In [illegible] he died in Troy [illegible].

THE WOOL MONUMENT

[illegible] directed out of a fund left by his will for that purpose in the following language: "[illegible] and direct my executors to pay to my wife such sum of money as she shall [illegible] up to $20,000 for the purpose of erecting a monument for her and me." Mrs. Wool did not expend the money. She died in 1884, and six years afterward her executors [illegible] the work.

The design of the [illegible] was adopted after it had been submitted to William Cullen Bryant, who said of it: "I approve of the design of an obelisk for the monument of Gen. Wool and Mrs. Wool. A simple shaft would be more appropriate when we consider that it should be erected in conformity with the general's will, as a body which he wished to bear his name forever." The inscription, which was [illegible] and arranged by Mr. Bryant, is on the die as follows. On the west face:

John Ellis Wool, b. Feb. 20, 1784. D. Nov. 10, 1869.

[illegible] May 7, 1846.

On the east face:

This [illegible] to Maj.-Gen. John Wool, the [illegible] worthy, [illegible].

On the south face is the record of Gen. Wool's [illegible]:

Gen. [illegible], Oct. 13, 1812.
[illegible], Feb. 11, 1814.
Vera, Feb. 22, 23, 1847.
[illegible] Feb. May 10, [illegible].

The [illegible] the die, a [illegible] and the shaft, the [illegible] from a rock foundation. The first base is 17¼ ft. [illegible] by 3 feet thick. The other two are [illegible] smaller. The die on which the inscription [illegible] is 6 feet high and 3 feet [illegible] at the base, rising to 6 ft. 21 [illegible] at the top of it. The [illegible] Egyptian [illegible] the [illegible] is to a height of 60 feet. It is 3 feet 6 inches [illegible] at the base and 3 feet square at the top, [illegible] rising in a pyramidal form 8½ feet high. The height of the monument is 75½ feet. The only [illegible] in this [illegible] that can be compared with the Wool [illegible] is the Washington obelisk in Central park, New York. The monument of the former [illegible] is only a foot and a half [illegible] than the Wool [illegible], while the pedestal [illegible] of the Central park obelisk is only five feet more than this one in the Troy [illegible].

The Wool monument is of Fox [illegible] Mass., granite, [illegible] Four gigantic blocks were quarried by a perfect [illegible] and [illegible] to Troy, a distance of 400 miles, by the [illegible] and the Hudson river. From the river at Troy it was [illegible] by [illegible] up a grade to a total elevation of fully 300 feet above the river. The quarrying, dressing, transporting and setting up of this second in size in this country only to the Washington obelisk, [illegible] more than [illegible] in transporting and [illegible] goes to and from Saratoga by the Hudson river. [illegible] may be the tall gray [illegible] on Gen. Wool's grave above the hope of the [illegible] heights.

In the [illegible] of Albany, N. Y., four or five miles from the graves of Gen. Thomas and Gen. Wool, there are two more to the memory of distinguished [illegible] in the Albany [illegible] of the Revolution. One is a [illegible] old [illegible] pile on which the [illegible] the name of [illegible] the [illegible] of Mark Quincy [illegible], Esq., of Albany, who died [illegible] 86 years old. In 1813, he served the army as a major and [illegible] the [illegible] Monroe in his [illegible] campaign. His most distinguished service, [illegible] that [illegible] the [illegible] in the Revolutionary war. The [illegible] in the Revolutionary war [illegible] at Fort Stanwix, now [illegible] the city of Rome on the upper Mohawk. He was one of the [illegible] specially upon the act of [illegible] the fort. Fort Stanwix lay in the way of Gen. St. Leger, who was [illegible] with the [illegible] of Burgoyne's army to Albany.

When St. Leger [illegible] at Fort Stanwix he invested it and [illegible] it for the [illegible] that he [illegible] a message from the outside [illegible] friendly [illegible] were detained by the Indians. Col. Gansevoort determined to take this message [illegible]. He [illegible] the battle of Oriskany, fought [illegible] of it, between the British and their Indian allies and Gen. Herkimer's volunteer militia of the Mohawk valley, obliged St. Leger to raise the siege and quit the country. For many days the garrison [illegible] a colonial [illegible] named Burns, a young man, with his right wing in check and [illegible] it from reaching on to Albany. [illegible] have had [illegible] if not fatally [illegible] the year of the American army. By whipping Burgoyne at Saratoga that army [illegible] the fate of the colonies. The house also [illegible] Gen. Gansevoort and his Fort Stanwix garrison of having first [illegible] Stars and Stripes [illegible].

GANSEVOORT MONUMENT

The old hero is buried in the family plot on [illegible] the little old fashioned marble [illegible] stands in the Albany cemetery. The inscription upon the [illegible] are as follows:

East face:

To the memory of Peter Gansevoort, Jr., a brigadier general in the Army of the United States, who died [illegible] of July 1812, aged 54 years, 11 months and 15 days.

On the north face:

He [illegible] under Montgomery in the [illegible] in 1775. He led Fort Stanwix against St. Leger [illegible] Burgoyne, and [illegible] the close of the war of 1812.

On the west face:

Here rest in a quiet and blessed defiance [illegible].

On the south face:

Gathered to his fathers [illegible] wife of Peter Gansevoort, Jr., aged 84 years, 4 [illegible] and 11 days.

That the British did not cleave the colonies in two on the line of the Hudson river and Lake Champlain was largely due to the prowess of Gen. Philip Schuyler at the [illegible] point of the junction of the Mohawk and Hudson, that is to say, for practical purposes at Albany. A native of that ancient city, he knew the strength and the weakness of the location as a strategical point. But for his patriotism and knowledge of the needs of the colonies, diligence and genius, Gates and Arnold and Morgan would have fought probably elsewhere than at Saratoga, and as probably fought in vain. In the eulogy and achievements of the distinguished Schuyler family he stands midway in point of time from Philip Schuyler, the first mayor of Albany (1849), to Philip Schuyler, the historian of Peter the Great, a brilliant scholar, and [illegible] Lieutenant Governor of Illinois, and [illegible] to public offices and [illegible]. He towers above the other members of the family, as his monument in the Albany cemetery rises above all others in that beautiful city of the dead.

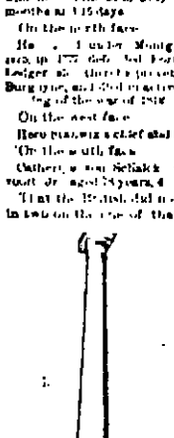

THE SCHUYLER

Otis Philip Schuyler died in 1894, the same year that his great uncle, his father's brother, was killed in his duel with Aaron Burr. For sixty [illegible] years his grave was marked by no [illegible] or [illegible].

In 1840 his granddaughter, Mrs. Mary Sharp Miller, died at Ithaca, on the Hudson, having expressed a desire to erect a suitable [illegible] to his memory in the Albany Rural cemetery by formally [illegible] set apart a plot of 400 square feet to be kept forever [illegible] and exclusive as a tribute to Albany's [illegible] patriot and [illegible]. The next year, 1841, Mrs. Miller, who was the daughter of Gen. Philip Schuyler and Washington Morton, [illegible] to be erected this pillar of Quincy granite. The shaft, [illegible] in form and [illegible] a square base, a capital [illegible] a granite base and pedestal to a total height of thirty feet. From the capital, if it was [illegible], one could look out upon the city of Albany and Troy and down the Hudson valley for [illegible] miles. The inscription on the base is as follows:

SCHUYLER.

A [illegible] as follows [illegible] into the plinth:

Maj. Gen. Philip Schuyler, [illegible] Nov. 22, 1733; died Nov. 18, 1804.

H. D. CUNNINGHAM

[illegible]

One of the objects of curiosity at Mount Hope in the [illegible] of Rev. E. L. Clarke, of New York, built of rocks dug out of the sea at low tide by the Rev. Mr. Clarke put on his models and [illegible] the [illegible] part of the [illegible]. He has a [illegible] walls seem to resist [illegible] with the [illegible] of the [illegible]. How the city ministers do enjoy life when they get out of the city and into Maine.—Lewiston Journal.

and the Voice.

[illegible] the O[illegible]

Tobacco, alcohol and fiery condiments of all kinds are best avoided by those who have to speak much, or at least they should be used in strict moderation. Like tippling, the effect of cigarette smoking is cumulative, and the light but constant absorption of tobacco juice and smoke makes the practice far more injurious in the long run than any other form of smoking. Our forefathers, who used regularly to end their evenings under the table, seemed to have suffered little of the well-known effects of alcohol on the nerves, while the modern tippler, who is never intoxicated, is a being whose whole nervous system may be said to be in a state of chronic inflammation. In like manner cigarette smokers (there, at least, who inhale the smoke, and do not merely "puff it from the lips outward," as Carlyle would say) are often in a state of chronic narcotic poisoning. The old jest about the slowness of the poison may [illegible] applicable here, but, though the poison may be [illegible], there can be little doubt that it is sure. Even if it does not kill the body it too often kills or greatly impairs the victim's working efficiency and usefulness in life. The local effects of cigarettes in the mouth must also be taken into account by those whose work lies in the direction of public speech. The white spots on the tongue and insides of the cheeks, known as "smokers' patches," are believed by some doctors with special experience to be more common in devotees of the cigarette than in other smokers, this unhealthy condition of the mouth may not only make speaking painful, but it is now proved to be a predisposing cause of cancer. All fiery pungent foods, biscuits or drinks tend to cause congestion of the throat and, if this condition become chronic, it may lead to impairment, if not complete loss of voice. The supposed miraculous virtues of the mysterious potsets and draughts on which some orators pin their faith exist mainly in the imagination of those who use them; at best they do nothing more than lubricate the joints of the vocal machine, so as to make it work more smoothly.

Postoffice Inspectors Daniels and Branch, of this district, arrived in the city on Tuesday evening and spent all of yesterday inspecting the accounts of Postmaster Meier. Everything was found in good order. Mr. Meier being considerably [illegible] in his cash.

It was stated by the Salvation Army people yesterday that Captain Chiles, formerly in charge of the movement here, was to be married last night at Denver, to Captain Corcoran, also a former resident here.

It was remarked yesterday that Sheriff Jackson would raid the saloons, dance halls and other institutions of vice at Colorado City last night, under instructions of the board of county commissioners. He went to Colorado City last night accompanied by a number of deputies but at a late hour they had not been interfered with.

Charlie Craig, Colorado Springs' well known artist, who has been sorely afflicted with rheumatism for a long time, declares that he has arranged for a race between all the cripples and rheumatics in the city. It is to be mile heats, three heat out of five, and time and place not yet designated. The stakes are to be put up by the best [illegible] men, and A. Armstrout, another one of the afflicted, is to start the subscription.

CHURCH DEDICATION

Opening Services at the Congregational Church at Green Mountain Falls

[illegible]

County Fairs

[illegible]

An Open Switch

Wichita has [illegible] September [illegible] A. and Kansas City and St. Louis and [illegible] train was wrecked [illegible] Kansas [illegible] which was [illegible] the [illegible] was [illegible] one dozen passengers [illegible] Pacific [illegible] Mr. Mitchell of Fairmount, Ark., was dying at Belmont when the accident occurred. The cause of the wreck [illegible] that there was an open switch [illegible].

Forest Fires

[illegible]

Cigar Makers' Convention

New York, September 18.—The cigar makers to day considered amendments to the constitution and one was adopted giving a vote in the [illegible] convention [illegible] before.

[illegible]

The trial of J. Frank Colton, the Minneapolis forger, has been set for October 21.

Secretary Tracy yesterday finally decided to build two 3,000 ton cruisers in the government navy yard.

Rev. Dr. Somerville, the prominent Scotch minister, is dead.

Hotel Arrivals.

The Antlers—F. E. Greene, Alex. Hammer and wife, Chicago; F. E. Elliott, Wellington, Kas.; Frank Thomas, Denver; C. L. Hommedieu, Detroit; G. T. Leal, John F. Wickersham, New York; W. P. Ryan, St. Joe; O. H. Richardson, New Britain; Mrs. G. Crawford, Miss Lucy Crawford, Mrs. S. A. Stockbridge, Hunter A. Crawford, Dallas, Tex.; J. G. Higgins, W. B. Parrins, Sweet Springs, Mo.; J. O. Fleming, Denver; B. J. Milligan, Indianapolis; Chas. K. Savis, Cincinnati; Wm. J. Walter, Mrs. J. Walter, city; Miss C. B. Walter, Miss C. Foreman, Denver; Ed P. Walter, Holdrege, Neb.; Mrs. W. P. Foreman, W. P. Foreman, Denver; W. G. Taylor, Chicago; J. D. Guillard, Boston; H. H. Jacobs, New York; J. A. Smith, Marshalls, Mo.; A. S. Alfred, C. W. Bangs, New York; Mrs. J. B. Wilkeck, Miss Hull, Chicago; J. D. McCauley, Detroit, Mich.; Geo. P. Upton and wife, W. E. Brock, Chicago; Walter Blue, Hartford, Ct.; Thos. Auburner, Kansas City, Mo.; Fred B. Marrell and wife, E. B. Kirby, W. L. Bradbury, Denver; C. D. Oatman, Brooklyn, New York.

DIED

Monroe—At his residence in Stoughton, N. Y., Sept. 16, 1889, [illegible] Monroe.

Gregson—On Wednesday, 14th inst., Arthur T. Gregson, [illegible] son of the late David S. Gregson, of [illegible], Mass., in the 30 year of his age.

Interment Boston.

WANTED.

WANTED—A first [illegible] cook. Apply between nine and ten a.m. at 31 N. Nevada [illegible] J-12-3m

WANTED—First class dressmaker, also apprentice girl, at 1 S. N. Tejon st. J-12-3

WANTED—3 good cooks for private families. 102 N. Tejon st. J-12-3

WANTED—Situation as second girl or general house work in small family, no washing. [illegible] Box 18, Colorado City. J-12-3

WANTED—A [illegible] for general work. Reference required. Mrs. [illegible], Fourth St. [illegible] J-11-1

WANTED—Situation by a young man [illegible] willing to assist in office. Address G, this office. J-11-3

WANTED—Long room girl at the Elk house. J-10-tf

WANTED—Furnished house by gentleman and wife, no children, for about two months. Would take very good care and spend money. Address "Outlook," this office. J-10-4

WANTED—A few boarders at 301 S. Weber, good [illegible] with bath at low rates. J-10-tf

WANTED—At once an [illegible] to [illegible] with [illegible] in a [illegible] family. Will take a long lease. Address [illegible] Box 30. J-10-6

WANTED—To trade a saddle pony for a [illegible] H. Hickman's Livery. J-10-tf

WANTED—Large clean rags at this office.

WANTED—To do [illegible] at your home. Best of [illegible]. Call on or address 22 S. Nevada. J-8-tf

WANTED—[illegible] be done at Brookside. A beautiful [illegible] one mile from entrance of North and South Cheyenne Canyon. Horse [illegible] the Grand [illegible]. Good [illegible] room for [illegible] J-8-tf

SALESMEN—We wish a few more to sell our goods by sample to the wholesale and retail trade, on salary, travel or [illegible] juicers in our line; inclose 2c stamp; wages $3 per day, per [illegible] advanced for wages, advertising, etc. CENTENNIAL FG CO., [illegible] Chicago, Ill. O.

WANTED—Immediately, to loan $10,000 on improved real estate. Money ready on the day application is [illegible]. The Colorado Loan & Mortgage Co. [illegible] in The Exchange National Bank. J-6-tf

WANTED—To trade, Colorado City property for [illegible] two new cottages north of [illegible] road, for [illegible] property. J. P. Cook & Co., No. 117 Pike's Peak ave. J-11-tf

FOR SALE.

FOR SALE—Six [illegible] for a short time. Four of the best south facing corners in north part of city, each 100x130 feet. Whole four for [illegible]. G. E. Merrill, 1 6 Pike's Peak avenue. J-10-2

FOR SALE—Bed room suite, cook stove and household goods, cheap. 117 S. Tejon st. J-10-3

FOR SALE—An [illegible], nearly new, at 113 N. [illegible] avenue. J-12-3

FOR SALE—In trade, 15 saddle horses. Inquire of the El Paso Livery Co. J-10-tf

FOR SALE—Alfalfa, first and second cut, delivered in city or at farms. [illegible] Dairy Co. J-8-tf

FOR SALE—[illegible] or apply Beaver ranch. J-5-tf

LOST.

LOST—One black "Mulley" cow with white [illegible], and receive reward. J-12-3

LOST—Gent's chain, white colored, flat body with [illegible] skirt, lace collar. [illegible] J-12-3

TO RENT.

TO RENT—Sitting room and bedroom, furnished or unfurnished; also a fresh cow cheap. Apply at 1 [illegible] st. J-12-3

TO RENT—A well furnished front room, at 1 [illegible] J-12-tf

TO RENT—[illegible] room, single or [illegible] J-12-tf

TO RENT—[illegible] Piano, [illegible] J-9-tf

TO RENT—[illegible] months, with [illegible] J-11-tf

TO RENT—[illegible] completely furnished. [illegible] J-9-tf

TO RENT—[illegible] piano and [illegible] Music store. J-7-tf

STRAYED OR STOLEN.

STRAYED or stolen, [illegible] years old, [illegible] short tail, left hind [illegible] white stripe in the face. [illegible] Bellows house, Cascade. J-12-3

For full information call on or address J. M. ELLISON, Agent.

COLORADO SPRINGS & MANITOU R. R.

Westward		Eastward	
No. 29 leaves	6:15 a.m.	No. 30 arrives	8 a.m.
No. 31 "	10:00 a.m.	No. 32 "	9:30 a.m.
No. 33 "	11:45 a.m.	No. 34 "	11:15 a.m.
No. 35 "	4:30 p.m.	No. 36 "	3:30 p.m.
No. 37 "	7:45 p.m.	No. 38 "	6:45 p.m.

GREAT ROCK ISLAND ROUTE.

No. 13 leaves for Pueblo [illegible] 7:15 a.m.
No. 15 [illegible] 2:25 p.m.
No. 18 leaves for Denver [illegible] 7:30 a.m.
No. 16 leaves for the east [illegible] 7:50 a.m.
No. 14 (Pueblo only) [illegible] 2:35 p.m.
No. 13 (Pueblo) arrives from Chicago 7:05 a.m.
No. 15 Express arrive from Chicago 6:55 p.m.

Nos. 13 and 14 are solid vestibuled trains between Denver and Chicago. [illegible] Joseph and St. [illegible]. Ticket office on [illegible] and [illegible] to all points east and west at 2 Pike's Peak Ave. Or D. & R. G. Depot.

W. W. WOOD,
Ticket and Pass. Agt.

ATCHISON, TOPEKA & SANTA FE R. R.

May 12th, 1889.

Depart	Arrive	Leaves
No. 4 Express	4:30 p.m.	4:35 p.m.
No. 99 Accommodation	8:20 a.m.	8:30 a.m.
No. 845 from La Junta	10:35 a.m.	
No. 5 Express	10:20 a.m.	10:30 a.m.
No. 21, Colo. Springs	2:15 a.m.	7:30 a.m.
No. 801, to La Junta		3:05 a.m.

Train No. 8 connects at Pueblo for Colo City and Nos. 6 and 7 at La Junta with through Pullman Sleepers. Through tickets can be obtained at the office at the city, 117 Pike's Peak Ave., or at the depot.

C. C. HOYT, Agent.

DENVER, TEXAS & FT. WORTH.

[illegible]

No. 36 [illegible] 2:30 p.m.

[illegible]

No. 34 Fast mail [illegible] 11:35 a.m.

[illegible]

No. 33 Arrives from Denver [illegible] 12:25 p.m.
No. 35 Arrives from Pueblo [illegible] 3:35 p.m.
To connect with New York and points via Galveston leave Colorado Springs at 11:35 a.m.
Thursday, to New York via New Orleans and Cincinnati [illegible] and Sunday and Wednesday at 11:35 a.m.
Thursday, to New York via New Orleans and Cincinnati [illegible] and Wednesday at 11:35 a.m.

[illegible]

ATCHISON, TOPEKA & SANTA FE R. R.

[illegible]

COLORADO MIDLAND.

[illegible]

C. K. & N. PACIFIC (C. R. I. & P.)

[illegible]

D. & R. G. R. R.

[illegible]

POSTOFFICE RULES.

D. & R. G.

[illegible]

A. T. & S. F. R. R.

[illegible]

COLORADO MIDLAND.

[illegible]

C. K. & N. PACIFIC (C. R. I. & P.)

[illegible]

D. & R. G. R. R.

[illegible]

Robert A. MEIER, P. M.

TANSILL'S PUNCH 5¢

Glasgow and Collegiate Scotch

At Old Oregon [illegible]

SINTON BROS. DAIRY.

Fresh Milk and Cream

Through Car Service East

HOMES! HOMES!

QUIT PAYING RENT!

Own Your Own House!

By becoming a member of

the Railway Building

—AND—

LOAN ASSOCIAT'N

Money at 6 1-4 Per Cent.

N. M. CAMPBELL, President.
E. F. DAWSON, Treasurer.
GEO. O. NEVINS, Secretary.

For Particulars Apply to

H. H. HALL, Agent,

Office with Geo. O. Nevins, Jr. & E. Pomeroy, Block. J-16-tf

EL PASO ELECTRIC COMPANY.

Notice is hereby given that by an order or resolution of the board of directors of said company, a meeting of the stockholders of said company will be held at the office of the company, in Colorado City, in the county of El Paso and state of Colorado, on the 5th day of October, A. D., 1889, at 10 o'clock p.m. of said day, for the purpose of [illegible] the question of increasing the capital stock of said company from $10,000 to $50,000 and such other business as may and can properly come before said meeting. Dated this 14th day of September, 1889.

H. L. GOODRIDGE,
President.

Dated September 7th, 1889. J-8-3d

AT THE

COLLEGE -:- DORMITORY!

Tuesday, Sept. 24th,

the Household Bazar.

At this Bazar the days of the week will be represented under the names of Washing, Ironing, Mending, Visiting, Cleaning and Sewing Days. The [illegible] and [illegible] of these days will be sold at [illegible]. The cool chocolate will be served during the afternoon. Supper from 6 to 8 p.m. The proceeds will go to a Girls' Hall. The young ladies have charge of the Bazar. J-9-tf

Medal Brand 2 & 3 Ply Roofing

ANY ONE CAN APPLY IT.

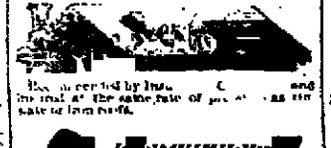

Has been tested by Insurance Companies and in trial at the same rate of price as the best in the market.

CHICAGO LUMBER COMPANY,

Manufacturers and Wholesale Dealers in

Lumber, Sash, Doors, Blinds, Moulding, Etc.

15th and [illegible] Sts. [illegible]

Branch at Colo. Springs [illegible] and Tejon st.

HOUSE MOVING AND Stone Work.

By [illegible] H. LONG, [illegible]

GO TO

L. Gillingham

For the FINEST PHOTOGRAPHS made in Colorado. Also Picture Frames, Artists' Materials and Photo Albums, Colorado Wild Flowers and Novelties

No. 15 S. Tejon St. Ground Floor

THE FOUNTAIN CITY Investment Company

OFFERS TO THE RIGHT PARTY

A GRANT OF LAND

Suitable to erect a Dairy and Creamery on.

[illegible] has [illegible] facilities for the manufacture of Butter and Cheese.

For particulars call on or address

J. C. DENNY, Agent,
[illegible], Col.,
or JNO. R. FROST, President,
[illegible], Kan. [illegible]

CLAIRVOYANT.

Mrs. DR. HILL, of New York City can be consulted at the [illegible] Pike's Peak Avenue. Mrs. Hill is a celebrated clairvoyant, [illegible] and [illegible] who has a [illegible] the world for her wonderful and truthful [illegible] of the past, present and future through her wonderful Egyptian magic [illegible] all evil influences and family [illegible] unites the separated, [illegible] brings [illegible] to the unfortunate and tells what to make profitable [illegible] also tells full name and [illegible] picture of the one you will marry for $1. Mrs. Dr. Hill has been [illegible] by the most successful busin[illegible] and ladies of New York, Chicago and [illegible] from 10 a.m. to 8 p.m. [illegible]

PEASE & BARBER,

ARCHITECTS.

[illegible]

DISSOLUTION.

The firm of Gardner & Martin in this day dissolved by mutual consent. Mr. R. R. Martin will continue the [illegible] at the old stand [illegible] Gardner will draw from the [illegible] to collect all [illegible] due the firm.

Colorado Springs, Colo., Sept. 14, 1889.

J. N. GARDNER,
R. R. MARTIN.

NEWSPAPERARCHIVE®
NEWSPAPERARCHIVE®

THE GAZETTE.

SATURDAY, SEPTEMBER 19, 1896

CALL FOR REPUBLICAN PRIMARIES

[illegible] that on Friday, Sept. 21st, 1896, the [illegible] electors of Precinct No. 6, [illegible] County, will meet to [illegible] by the Republican [illegible] to be held Saturday, Sept. 26th, 1896, and also to choose [illegible] by the Republican candidates for Justice of the Peace, [illegible] and constables [illegible]

The [illegible] will meet according to ward as they existed at the fall election of 1894 [illegible] within the new precinct of Colorado No. 3.

The wards [illegible] are to vote [illegible] the following [illegible] in the [illegible] conventions, viz:

	Delegates
Ward 1	8
Ward 2	12
Ward 3	10
Ward 4	12
Total	41

The [illegible] for [illegible] the [illegible] and [illegible] appointed are as follows:

First ward—Court [illegible] judges, R. [illegible] Jones, C. A. Ambridge, F. F. Rudy; [illegible]

Second ward—W. H. Rohrer's office, Klowa street; judges, F. A. Colby, W. H. Gamble, F. R. [illegible]

Third ward—Blue Front shop, barn; judges, R. B. Taylor, A. B. Holbrook, A. J. [illegible]

Fourth ward—Big hall; judges, Ira G. [illegible], Henning, S. G. Hess.

The polls will open at 2 o'clock and close at 6 o'clock p. m.

By order of the [illegible]

S. H. KINSLEY,
Chairman.
N. M. CAMPBELL,
Secretary.

DAILY WEATHER REPORT.

For 24 hours ending 6 p. m., September 14, 1896.

Mean	64.5 a. m.	69.0
Temperature	64.5 p. m.	69.0
Maximum temperature		74.5
Minimum temperature		60.0
Range of temperature		24.5
Mean relative humidity		65.0
Total precipitation		.00

T. W. SNYDER, Observer U. S. W. B.

One William Burke was fined $10 60 by Justice Shideler yesterday for abusing his wife.

The college dormitory will be open to friends, Tuesday, September 24th, from 2 to 10 p. m.

Rev. C. Roberts has begun suit in the county court for divorce from her husband, Benjamin F. Roberts.

A marriage license was issued yesterday to William P. Fox and Miss Sadie V. Walter, both of Denver.

Mr. Frank Fox left for New Orleans, La., last night on a business trip. He will be absent three weeks.

Dr. J. A. Smith, one of the proprietors of the Masonic Journal, published at Macon, Mo., is a guest in the city.

Miss Clara Avery, niece of Mr. Geo. De La Vergne, who has been the guest of his family for some time, left for her home in Clinton, Mo., last night.

Mr. [illegible] Bates & Wolfley have rented the store on Pike's Peak avenue formerly occupied by Mrs. Thaxel's book stand, and will move their transfer office into it.

Mr. W. J. Fatter has effected a sale of his property and other real estate interests to Mr. F. L. Bradley, a [illegible] family of Lexington, Neb.

The initial number of the Colorado City Chieftain appeared last night. It is a daily published by Dr. Jenkins and Mr. Will Toliver, experienced newspaper men and well known in this city.

A dispensation for a new Commandery, No. 6, will be held at the Opera House on Thursday evening, September 19th, 1896, at half-past seven o'clock, to open a commandery of Knights Templar.

Mr. Publius Hardin, accompanied by his daughters, Miss Anna Hardin and Mrs. Frank Halliday, left for the east last night, from where they will proceed to Europe, for a tour of several months.

The following musical gems incidental to the play of "Old Lavender" will be sung by Mr. Harrigan and company at the opera house during the performance next Saturday evening: "Fortune's Turn Blue and Pink;" "Extra, Extra;" "Jolly Old Owls," "Get up Jack; John Sit Down;" "Sweetest Love;" and "Please Put That Down."

The Ladies' Society of the South Congregational church will hold a social at the residence of Mr. Charles Tuckerman, 436 South Cascade avenue, this evening. A literary and musical programme has been prepared for the occasion and refreshments will be served. The regular meeting of the ladies' society will be held on Friday afternoon at the residence of H. B. Balough, 514 South Nevada ave.

BUSINESS LOCALS.

[illegible] line for first insertion; five cents for each subsequent insertion. [illegible] to be paid for in advance on all [illegible] to go in [illegible] days of the week [illegible] for [illegible]

HATTERS & BAKER—[illegible] and Embalmers, moved to No. 2 [illegible] Ave. Telephone No. 16. 4-2-tf

Fine [illegible] only $6.00 at Fitch's, Bro[illegible]

We have [illegible] during the past 10 days, [illegible] kind of [illegible] right from the [illegible] at Pfeiffer's. One car load of Q[illegible] from the factory at East Liverpool and Zanesville of Furniture, from Grand Rapids and Chicago. Our [illegible] and fair dealing is what's [illegible] the stock, we are very thankful. Come right [illegible] we will [illegible] you satisfactorily.

Fully,
FAIRLEY BROTHERS.

The Genuine Nut and Lump Coal. It will [illegible] Wm. [illegible] 9-18-1d

AN OLD LETTER.

I will pay [illegible] to the order of the Employes [illegible] Corporation of London, [illegible] on A. A. [illegible] by L. R. Dell & Co., at 112 Pike's Peak ave., that I have been paid in full, promptly and equitably, for an [illegible] that I received at [illegible]

The following was paid [illegible] Policy, and No. 2896 and [illegible] for [illegible]

LEWIS A. SCHAMP.

DO YOU KNOW, BUT WILL FIND OUT [illegible] what are some [illegible] at [illegible] but I [illegible] to find out [illegible] 9-19-2

[illegible] and the little lambs wool is [illegible] United States. An acquaintance of [illegible] or A. [illegible] Tyler, as she is called [illegible] will have Mary a good wrapper and [illegible] at the [illegible] also [illegible] of the lambs wool [illegible]

HARVEST EXCURSIONS TO TEXAS

The "Santa Fe Route" will sell tickets Sept. 8th and Oct. 13th to all Texas points and return, good for thirty days, at one fare for the round trip. Parties going via this route pass through the magic cities of Guthrie and Oklahoma City. [illegible]

D. & R. G. Ticket Office, No. 8 Pike's Peak ave.

Talent [illegible] Flakes. [illegible]

STUDIO REMOVED.

Miss M. J. Warner [illegible] to her studio in the Williams [illegible] where she will receive pupils in drawing, water colors and china painting. Office hours [illegible]

China decorated and fired to order. Visits to always welcome. 9-18-6t

FREE RECLINING CHAIRS TO EL PASO, COLORADO SPRINGS AND DENVER COLO.

The Santa Fe Route is now running free reclining chair cars between Kansas City and Denver on day trains leaving Kansas City at 11:30 a. m. and Denver at 1:30 p. m. These cars are strictly new and have been temporarily fitted up for the accommodation of their patrons, and are now in daily use on the above named trains. Parties desiring to avoid the dust and cinders of the night should not fail to avail themselves of the opportunity offered by the Santa Fe Route.

For any information as to rates, through car lines, time of arrival and departure of trains, call on any agent of the Santa Fe, or address

GEO. T. NICHOLSON,
Gen'l P. and T. Agt., A. T. & S. F. R. R.
9-15-3 Topeka, Kansas.

Do you know what Sense Flakes are? 9-19-1

Cleaning, dyeing and repairing carefully done by Schaub, 15 Bennett block, opposite post office. 9-18-3m

FINE TABLE BOARD

"Park Cottage," No. 25 N. Nevada, can furnish fine table board. Special rates given permanent boarders. Also nicely furnished rooms. 9-11-tf

The Santa Fe Route will sell tickets to Washington, D. C., and return at one fare for the round trip on Oct. 1st, 21 and 31, good for return until October 31st. 9-17-1d

Something [illegible] Flakes. 9-19-3

STORAGE

Of all kinds of Merchandise, Furniture and Musical Instruments, at reasonable prices, in Armory Hall building.

BROWNING & EVANS,
25 E. Bijou st.

The rates at the Grand Restaurant are fixed as follows: 5 by a ticket, $4; Tickets, 21 meals, $3.00; single meals, 25c. The table will be supplied with the best the market affords. Open all night after September 1st, 1896. 9-14-tf

[illegible] given in French and German, at 14 Bonfoey st., by a French lady. Terms reasonable. 9-14-6t

IRRIGATION.

The Irrigation Pump Co.'s steam vacuum pumps are worth their [illegible] The working of the pumps is simply wonderful. Cheap water and plenty of it obtained by the use of one of [illegible] steam vacuum [illegible] 9-15-eod tf

Order books for Manitou and Fountain Valley Coal, at R. H. [illegible], 109 N. Tejon; Barter's [illegible] stand, 1st door south of Post Office.

UNION ICE & COAL CO.
T. J. [illegible] Pres. 8-31-tf

DALLAS STATE FAIR.

The "Santa Fe Route" will sell tickets October 4th, good until to October 20th, to Dallas, Texas, at one dollar and one fare for the round trip. Parties buying tickets via this route can stop over at Oklahoma City. 9-17-3

Be sure to try them, they are [illegible] Flakes. 9-19-3

GOING EAST!

Be sure to call at the Atchison, Topeka & Santa Fe ticket office in the Antlers block or at the depot on East Pike's Peak ave., where you can obtain full information and through tickets and have your baggage checked to destination. A special Pullman sleeper is left at the depot daily in which it may be occupied and may be taken at the arrival of the train. The train leaving at 4:25 p. m. reaches Kansas City at 8:30 p. m. the following day and is the only one that does the C. O. HOTT,
9-5-1m Agent.

[illegible] on city or farm property. No delay. L. E. DWINELL & CO., 102 Pike's Peak ave. 1-20-tf

SECOND HAND.

FOR RENT.

One of the [illegible] in Colorado Springs, location north, [illegible] beautiful lawn, also [illegible] and fruit trees, thoroughly furnished, cheap. Apply to EDWARD FERRIS, 9-11-tf 102 Pike's Peak ave., 24 floor.

LADIES! LADIES!

Look out for Sense Flakes. It will visit all of you. 9-19-3

DINING CARS.

Are attached to trains 1 and 2 between Denver, [illegible] and Chicago, via the Burlington Route.

A solid Vestibule Train, without change of cars of any class. Free Chair cars.

The Burlington also has through trains, without change of cars, for St. Louis, via St. Joseph, with Pullman Buffet Sleepers and Free Chair Cars. [illegible] 9-14-tf

Sense Flakes [illegible] at Ashton's.

BEST ROUTE EAST.

The Union Pacific Ry. are running solid trains, Denver to Chicago, via U. P. and C. & N. W. railways, with Pullman's [illegible] palace buffets, sleepers and free reclining chair cars. This train departs from Denver daily at 9:25 p. m., arriving in Chicago 8:30 a. m. second morning. Connections made in Denver, with train leaving Colorado Springs at 5 p. m., this is absolutely the quickest time from the mountains to Chicago and the east.

TO ST. LOUIS WITHOUT CHANGE.

Over Union Pacific Ry., from Denver via Wabash Western.

THE POPULAR LINE WEST

Salt Lake, Ogden, Portland, San Francisco and all Pacific coast points is the Union Pacific Railway. [illegible]

Opera -:- House!

ONE NIGHT ONLY.

Saturday, September 21.

The Famous Author-Actor

Mr. Edward Harrigan,

And his New York Company in Mr. Harrigan's original drama

Old Lavender!

The following musical gems will be sung during the play: "Fortune's Turn Blue and Pink;" "Extra, Extra;" "Old Owls;" "Get up, Jack; John, Sit Down;" "Sweetest Love;" "Please Put That Down."

POPULAR PRICES.

Seats now on sale at the Matthews Music Co. 9-14-tf

REAL ESTATE INSURANCE

SOME BARGAINS IN REAL ESTATE

A. H. CORMAN,
126 Pike's Peak Avenue. 9-11-tf

GARSTIN

Circulating Library!

Removed to 428 N. Tejon St.

Standard Works of Fiction, History, Biography and Travels, French Books, Music. 1-17-6m

W. H. McIntyre,

Real Estate & Insurance

Notary Public

—AND—

COMMISSIONER OF DEEDS FOR NEW YORK

No. 9 North Tejon St.

$25,000.00.

W. H. McIntyre,

LOAN BROKER,

Opera - House - Block.

9-1-1y

REMOVAL.

GREAT REDUCTION

In all lines of goods—Millinery, Hosiery, Underwear and Fancy Dry Goods.

TRIMMED SCHOOL HATS, 25c.

A FULL LINE OF TOYS.

Klowa Street near Tejon Street.

CHICAGO STORE. P. ERICKSON. 9-14-tf

MATTHEW KENNEDY,

No. 9 North Tejon St.

Real Estate -:- Insurance -:- Loans -:- Collections

AGENT FOR AUSTIN BLUFF LOTS. The finest suburban residence location combining view of mountain and plain in the state. Beautiful parks, overgrown with large pine trees, unequalled as a health location; pure air, pure water, no smoke, no dust, plenty of sunshine. Lots in this beautiful suburb are large size, from one to four acres, being thus well adapted for fine residences. Only twenty minutes drive from center of our city. A motor line is already projected and will no doubt be built this coming season. Do not fail to examine this locality before purchasing. Carriage always in attendance to show property.

ALSO AGENT for the most desirable lots in Boulder Heights Addition. We handle only first class properties, and can guarantee satisfaction in every case. Buy only the best. If it does not pay you to invest in a desirable locality it certainly will not pay you to invest at all. Choice properties, unimproved and unimproved, in all parts of the city.

THE STREET CAR LINE is now being extended up to the Boston Land Co tract, so that parties wishing low priced properties in a very desirable locality cannot do better than to examine these. Lots on Cascade avenue only $250.

$ $ $ Money to Loan at Lowest Rates on Approved Security. $ $ $

INSURANCE Carefully Written at Lowest Rates and in Established First-class Companies. Losses promptly and satisfactorily adjusted.

FOR RENT—Unfurnished.

Very desirable new house, 7 rooms, bath, closets, etc. North Tejon st. [illegible]

Nice north side very convenient locality [illegible] cottage, large dry cellar, good [illegible] This house will be [illegible] and ready for occupancy about September 1st. [illegible]

Six room house, North Tejon street. 20

Four room house, E. Platte avenue. 15

Four room house, E. Platte avenue, newly painted and papered throughout. 14

Nice cottage, 5 rooms, with bath, closet, etc. [illegible]

Four room house, S. Cascade avenue, north of Railroad. [illegible]

Five room cottage, Cheyenne Ave., near Weber street. Also good barn. 15

FURNISHED.

Five room cottage, Boulder street between Tejon street and Cascade avenue. 30

[illegible] rooms, bath, front on South Park. 10

FURNISHED.

Desirable 7 room house, North Nevada avenue, completely furnished, good bath and water closets, up stairs and down. [illegible]

The finest residence on Tejon or Hughes avenue, 11 rooms, also good stable, carriage house, etc. [illegible]

One of the most desirable corners on North Cascade avenue, north and west fronts, modern throughout. [illegible]

House 5 large rooms, very convenient locality, N. Tejon street, nice barn and outbuildings. Desirable location for boarding house. [illegible]

HOTEL—The Hotel Brunswick, at Fountain, Colorado. Twelve large rooms. Fine [illegible], good cellar, etc. Only $25 per month. [illegible]

Very desirable house, North Weber st., [illegible] large dry cellar, good closets, bath, good fences, etc. [illegible]

Five room house, Bonforey st. [illegible]

Five room house, Steam heat, good closets, etc., Cascade ave., south front on Acacia park. [illegible]

FOR SALE.

Very desirable Corner—for Florist, Cut Flowers and Cascade. [illegible]

Good 5 R. House, South Cascade, $1,400; $[illegible] of half cash, balance on time.

3 Room House—South Cascade, $1,000.

One of the Finest Residences, North Nevada, 11 rooms, bath, etc.

Two room house, Lot 60x190, Rio Grande st., $[illegible].

Good 5 room house, cellar, etc., S. Nevada ave. Full lot, $2,000.

The finest corner lot, 100x190, North Nevada ave., south and west front.

New 4 Room House, [illegible]

Five room house, Weber street, in good condition, $[illegible].

FOR SALE.

Brick [illegible] 8 rooms, bath room, etc. Lot 100x190, convenient to Pike's Peak ave.

Very [illegible] Cascade avenue property, new, with 12 large rooms, bath rooms, etc., all on lot 50x150. Also house of 7 rooms, lot 50x150. These would make desirable home or good investment.

Two choice lots, North Nevada. Party anxious to sell.

Double [illegible] Nevada Cascade avenue, in all 17 rooms, new and modern in style. This property can be sold at a price that the rentals will easily pay 12 per cent on last investment.

[illegible] room [illegible] North Nevada ave. [illegible] lots.

The [illegible] 150 feet on west side Cascade avenue, south of the College.

FOR SALE.

The most desirable lots on Institute and Boulder Heights.

Desirable corner lot, 100x190, [illegible] avenue, with 5 room house. Price for [illegible] additional small [illegible] Good location to [illegible].

Very desirable [illegible] North Weber street. [illegible] large dry [illegible] Also good [illegible]

Two room house, South Tejon street, near the Park. This house is [illegible] Very convenient [illegible] within. Offered at low price.

Call at my Office for Location, Prices, etc. We will cheerfully Show you Property.

MATTHEW KENNEDY, Real Estate Dealer, - - No. 9 North Tejon Street.

SCHOOL BOOKS!

SCHOOL BOOKS!

For School Books and supplies of all kinds you will find the largest assortment and lowest Prices at

The Consolidated Stationery Co.

No. 21 SOUTH TEJON STREET.

ALTA VISTA.

FIRST-CLASS.

The most comfortable and home like hotel in the city, elegantly furnished and complete with all the modern conveniences, such as hot and cold water, baths, steam heat, gas and electric lights.

Situated in the best residence portion free from noise and dust. Broad sunny verandas surround the house and the large beautiful parlors are luxuriously furnished. The manager has catered to the public for the past twelve years in this city and will spare no pains to make guests comfortable. The rooms are now being engaged for the winter, rates according to location of room. Table unexcelled.

Single Meals, 75c; Table Board, $5.00 per week; By the Day, from $2.50 to $3.00.

MRS. H. H. STEVENS, Manager.

COLORADO SPRINGS

Furniture Com'y

Jno. I. Franklin, Manager.

AWNINGS -:-

AND

-:- UPHOLSTERING

A large stock of Furniture Coverings and Awning Stripes to select from

No. 28 N. Tejon St.

NOTICE TO CONTRACTORS.

DENVER, Colo., Sept. 1st, 1896.

The Rio Grande Western Railway Company will receive sealed proposals for grading the line from Rifle Creek to Grand Junction, Colorado, up to Sept. 25th.

Specifications, profiles and other particulars can be had upon application at the office of the Chief Engineer of Other Rio Grande Western Railway Company, in Denver; the Secretary, Midland Railway Company, in Colorado Springs, and the undersigned.

The Rio Grande Western Railway Company reserves the right to reject any or all bids. [illegible]

PASTURAGE.

Good pasturage [illegible] east of town. Fine [illegible] water. [illegible] Cattle [illegible] guaranteed. Terms reasonable.

ALBERT [illegible] FURMAN BROTHERS,
9-14-1d Colorado Springs.

"DEPOT -:- HOTEL,"

ADJOINING THE

Rio Grande Railway Depot.

A [illegible] the Rock Island [illegible] Rio Grande Western [illegible] Moline [illegible] the DEPOT HOTEL.

Elegant Rooms [illegible]

Fare [illegible] on [illegible]

RATES $2 [illegible] per day.

E. F. CLARK, - Proprietor.

F. E. BAXTER.

Civil Engineer.

[illegible]

DELL R. [illegible] Pike's Peak avenue. 9-11-1y

Chicago Bakery

ERICSON & GOUGH,

PROPRIETORS.

Next Door to the Postoffice.

DO YOU KNOW THAT OUR

Cakes, Candies, and Ice Cream

ARE SUPERIOR

To any in the city. Our Ice Cream is made from the Pure Article, and cannot be surpassed.

All orders for Ice Cream and Ices will be promptly filled and delivered.

We also sell Milk in all quantities, and by the glass. 9-18-1y

NOTICE.

The Manitou Park Hotel will positively be open until October 1st.

H. G. Thornton,

PROPRIETOR.

ESTABLISHED 1872

El Paso County

BANK.

CAPITAL PAID IN [illegible]

SURPLUS [illegible]

[illegible] Banking Business [illegible] of the United States [illegible]

WM. S. JACKSON, Cashier.

J. H. JAMISON, Assistant Cashier.

DIRECTORS OF THE BANK

W. S. Jackson, G. H. White, J. H. Jamison, [illegible]

ANNOUNCEMENT.

[illegible] 1st, at [illegible] Nevada avenue. Inquire of the Proprietor [illegible] 1-14-1

G. E. MERRILL,

106 Pike's Peak Avenue.

REAL ESTATE!

GENERAL OFFICE FOR

North End Addition,

[illegible] Heights Addition,

Highland and other Outlying Plats.

HOME CITY PROPERTY.

Ten acres, east one mile from centre, North West corner, fine corner, $250.

N. Nevada, house and furniture, $750.

N. Tejon, near college, $400, $450.

N. Tejon, eleven lots, good location.

Wood Avenue, Sp. lots from $200 to $400.

N. Cascade, beautiful corner, 11x190, $1000.

E. Klowa, best corner, $850.

High st., several lots $400 to $500.

E. Klowa, 5x190, $600.

N. Weber, half block, lots each, $1000.

N. Weber, height [illegible], $500.

Cheyenne, corner, 50x100, $700.

Colorado City, three lots corner, $1500.

[illegible] Platted Acres, Houses to Rent, to Loan at once, $10 0; $25.

A very large list of [illegible]. We call special attention to the NORTH END ADDITION, of which this is the Central Office. Lots in this beauty are selling rapidly. 9-11-tf

BROOKVALE!

Brookvale is What and Where?

It is the new and attractive site platted into tracts of from one acre to four acres, located south and adjoining "West Colorado Springs," being only one block from the street car line and the main thoroughfare connecting Colorado Springs and Colorado City.

RESIDENCE. A number of the lots are so located as to invite those to build, who wish to secure for themselves beautiful sites for homes. They are slightly elevated, and present a most elegant view of "The Sister Cities" and the surrounding country. They are laid out on the liberal broad gauge plan, so that one may have ample room to make beautiful grounds.

WATER SUPPLY—Without water the most fertile soil is worthless. Brookvale is well supplied with water, having the first ditch right on the Fountain Creek.

GARDEN TRACTS—While not of these lots are especially desirable as residence sites, others are certainly calculated for Gardens. They are level as a floor, with a soil of the richest quality, and have an abundant water supply, and then when we take into consideration their nearness to market, we must come to the conclusion that for garden lots they can not be surpassed.

Do You Wish to Purchase One of These Garden Tracts Cheap?

If so come now and we will make you a present of one of these choice building sites in addition.

For Further Particulars Call on or Address,

JOHN M. JACKSON, Agent, Colorado City, Colo. or C. S. OLDER, Agent, Colorado Springs, Colo.

LATE NOVELTIES!

We have received and are now showing the largest line of Late Novelties ever shown in Colorado Springs. We cordially invite all to call and examine our stock. Our Carpet room is full and overflowing of all the late patterns, both in Moquette, Body Brussels and Ingrains. Also a full line of Rugs and Linoleums. We have a full line of Wool, Flannels, Cassimeres and Sackings, at popular prices. Ask to see and price our Canton Flannels.

GIDDINGS BROTHERS & BENT.

[illegible]!

Just received 120 dozen C. & G. Misses' French Hosiery fine rib, regular made and Ivory black, all sizes. This entire line will be sold at 25c a pair, which is much less than importer's cost.

We also have a full line of 50-inch wide all-wool Sackings at 50c a yard. Besides having the mixtures, we have a complete line of solid colors.

See Our Novelties in Dress Goods and Silks.

The only store in the city who do competent Dress Making. All work guaranteed.

WILBUR & WOLF. - - 22 S. Tejon St.

Lenses Ground

To Order, to Overcome Unequal Refraction

Frames Built to fit the Face. Eyes Tested Free. Oculists Prescriptions Filled. Glasses accurately fitted by

PROF. L. ROSENTHAL,

SCIENTIFIC OPTICIAN,

23 1-2 North Tejon Street.

FOR SALE.

A new [illegible] Bluff Addition on West [illegible] Inquire on premises. 1-1-1m S. J. HERVEY.

H. I. REID,

City Engineer and County Surveyor.

J. S. LEAVER, Deputy.

F. W. ROWBRIT, Deputy.

Surveys made and estimates given on all kinds of surveying work. 9-6-tf

Office at Court House. Colo. Sp., Colo.

Pike's Peak Ave.

EDWARD FERRIS,

REAL ESTATE AND LOANS!

Agent for Eastern Co. Patients.

To Loan--MONEY To Loan

In Sums to Suit Borrowers from $750 to $10,000.

FOR SALE. Moderate price residence properties from $1,000 to $1,500. Several fine residences in North end, $3,000 to $15,000.

VACANT LOTS—In all parts of the city and in the various additions and suburbs.

RANCHES. Several desirable ranches in various parts of the country. [illegible]

TO RENT—Furnished houses. I offer several choice North end residences. A four room house nearly new; low rent to a good tenant.

Special.

One four room brick house, Lot 50x150, only	$1850
One four room frame house, Lot 50x190, only	$1400
Two seven room frame houses, Lot 50x100, just finished in modern style, Worth $3500, only	$3300 each

Three very cheap lots in West Colorado Springs. Call at.

The above are good Bargains and will be sold on easy terms.

EDWARD FERRIS, - - No. 102 Pike's Peak Avenue,

Over Pike's Peak Dry Goods Emporium. 9-11-1y

WALL -:- PAPER!

In all Styles and Qualities at

GEO. CANT & CO.'S,

No. 101 Pike's Peak Ave.

Get our Prices Before Purchasing Elsewhere.

J. C. KING & CO.

DEALERS IN

FANCY, IMPORTED AND STAPLE

GROCERIES,

A SPECIALTY MADE OF FANCY GOODS.

Telephone No. 85. NO. 25 NORTH TEJON STREET.

W. H. D. MERRILL,

102 N. Tejon St.

Practical Plumber & Contractor

Dealer in Gas Fitting.

Telephone No. [illegible] 9-19-1y

Wm. Lennox,

Architect and Builder.

[illegible]

GEORGE BLEEMAN,

CONTRACTOR AND BUILDER.

Jobbing Promptly Attended To.

[illegible] Pike's Peak Ave. 9-11-1y

REMOVAL.

AIKEN'S MUSIC STORE

Removed to 107 Pike's Peak Ave.

All lovers of music are invited to inspect my present stock of PIANOS, as I now have in stock complete lines from the celebrated Manufacturers.

For whom I am agent, besides single instruments of several other well known makers. It will be a pleasure to any lover of a fine piano to look my stock over ere they invest. Should I not succeed in selling you a piano, I can save you money.

CHAS. E. AIKEN.

SUBSCRIBE FOR THE Daily Gazette

NEWSPAPER ARCHIVE®

NEWSPAPER ARCHIVE®